

WESTERN SUBURBS' FINEST NEW RESIDENTIAL LANDMARK

SUPER-SIZED 2 BED RESIDENCES



DIVUM

LOCATION. LUXURY. LEGACY.

Artist's Impression

2 BHK LUXE - 757 SQ. FT. | 2 BHK GRANDE - 788 SQ. FT.



LAVISH 1.36 ACRE*
PROJECT



RESIDENCES WITH PANORAMIC
VIEWS OF AAREY & SANJAY
GANDHI NATIONAL PARK



EXCEPTIONAL
CONNECTIVITY



MAJESTIC G + 44*
STOREY LANDMARK



6 LEVEL PODIUM
PARKING



2 BED RESIDENCES WITH
2 MASTER BEDROOMS &
A POWDER BATHROOM*



19,700 SQ. FT.*
PODIUM AMENITIES*



HOMES WITH
AIR-CONDITIONING
& FITTED KITCHEN



IGBC GOLD
PRE-CERTIFIED

*Subject to statutory approvals

TYPICAL FLOOR PLAN

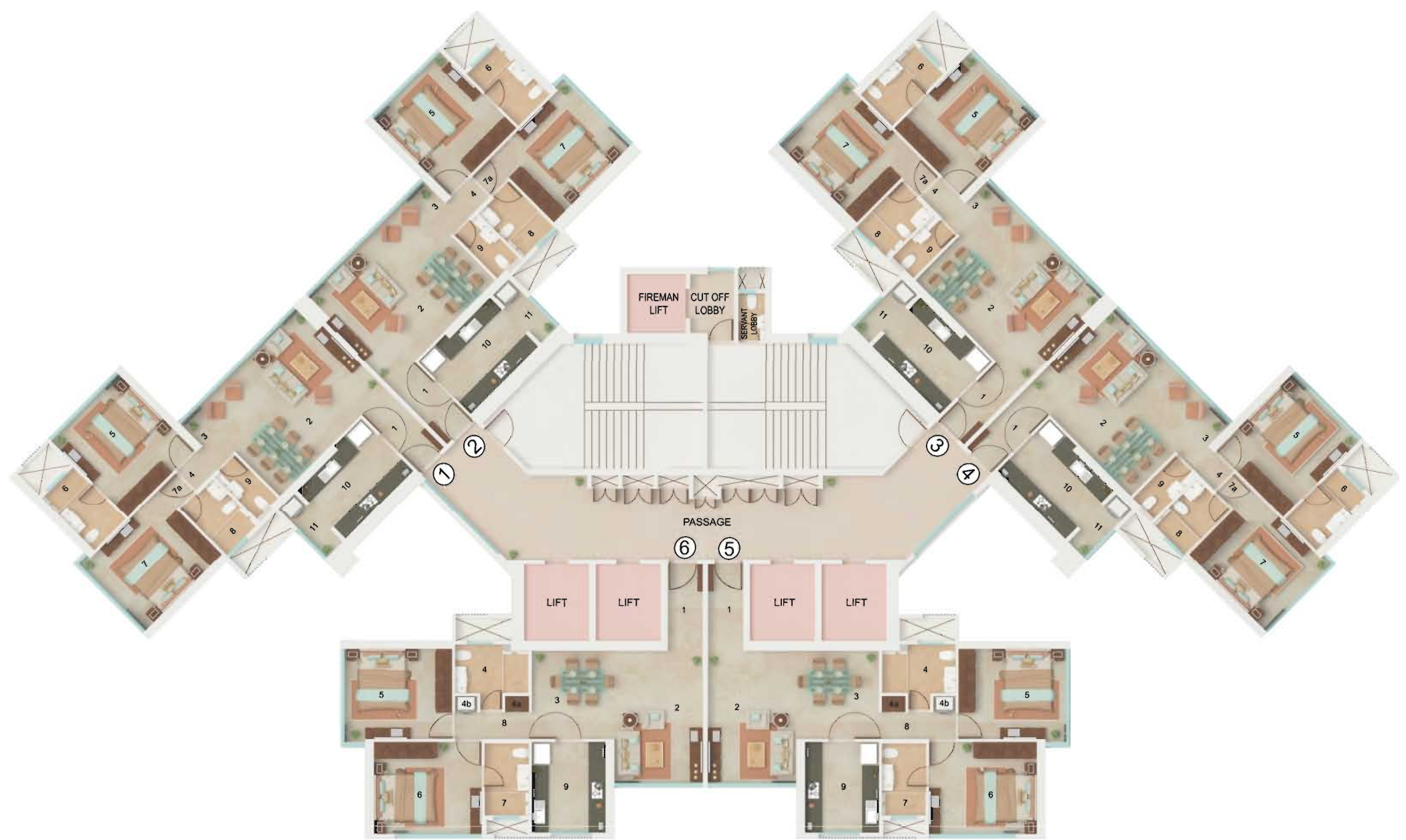

LEGEND

FLAT 1, 2, 3 & 4

ROOM NO.	DESCRIPTION	SIZES IN M.	SIZES IN FT.
1	FOYER 1	1.20 x 2.75	3' 11" x 9' 0"
2	LIVING	5 10 x 4 10	16' 9" x 13' 5"
3	PART DINING	0 65 x 1 95	2' 2" x 6' 5"
4	PASSAGE	1 20 x 0 90	3' 11" x 2' 11"
5	MASTER BEDROOM	3 20 x 3 65	10' 6" x 12' 0"
6	MASTER EN-SUITE	1 50 x 2 50	4' 11" x 8' 2"
7	BEDROOM	3 65 x 3 05	12' 0" x 10' 0"
7A	BEDROOM PART	0 95 x 0 90	3' 1" x 2' 11"
8	BATH	1 50 x 2 15	4' 11" x 7' 1"
9	POWDER TOILET	1 00 x 2 15	3' 3" x 7' 1"
10	KITCHEN	3 25 x 2 50	10' 8" x 8' 2"
11	UTILITY AREA	0.75 x 2.30	2' 6" x 7' 7"

AREAS	DESCRIPTION	SQ.M.	SQ.FT.
1	RERA CARPET AREA	73.26	788.57

FLAT 5 & 6

ROOM NO.	DESCRIPTION	SIZES IN M.	SIZES IN FT.
1	FOYER 1	1.20 x 2.95	3' 11" x 9' 8"
2	LIVING	3 00 x 4 50	9' 10" x 14' 9"
3	PART DINING	2 80 x 3 00	9' 2" x 9' 10"
4	BATH	2 50 x 1 65	8' 2" x 5' 5"
4A	UTILITY AREA 1	0.80 X 0.55	2' 7" x 1' 10"
4B	UTILITY AREA 2	0.75 X 0.55	2' 6" X 1' 10"
5	BEDROOM	3 65 x 3 00	12' 0" x 9' 10"
6	MASTER BEDROOM	3.65 X 3.10	12' 0" x 10' 2"
7	MASTER EN-SUITE	1 50 x 2 45	4' 11" x 8' 0"
8	PASSAGE	2.60 X 0.90	8' 6" X 2' 11"
9	KITCHEN	2.50 X 3.05	8' 2" X 10' 0"

AREAS	DESCRIPTION	SQ.M.	SQ.FT.
1	RERA CARPET AREA	70.34	757.14

Interior Designer's Interpretation of Apartments
Disclaimer: All information is for Guidance only and subject to statutory approvals. Detailed information is available in the sales office.
The project has been registered Via MahaRERA Registration number: P51800018784
and is available on the website <https://maharera.mahaonline.gov.in/> under registered project.

**2 BHK LUXE
FLAT NO. 5**



LEGEND

ROOM NO.	DESCRIPTION	SIZES IN M.	SIZES IN FT.
1	FOYER 1	1.20 x 2.95	3' 11" x 9' 8"
2	LIVING	3.00 x 4.50	9' 10" x 14' 9"
3	PART DINING	2.80 x 3.00	9' 2" x 9' 10"
4	BATH	2.50 x 1.65	8' 2" x 5' 5"
4a	UTILITY AREA 1	0.80 x 0.55	2' 7" x 1' 10"
4b	UTILITY AREA 2	0.75 x 0.55	2' 6" x 1' 10"
5	BEDROOM	3.65 x 3.00	12' 0" x 9' 10"
6	MASTER BEDROOM	3.65 x 3.10	12' 0" x 10' 2"
7	MASTER EN-SUITE	1.50 x 2.45	4' 11" x 8' 0"
8	PASSAGE	2.60 x 0.90	8' 6" x 2' 11"
9	KITCHEN	2.50 x 3.05	8' 2" x 10' 0"

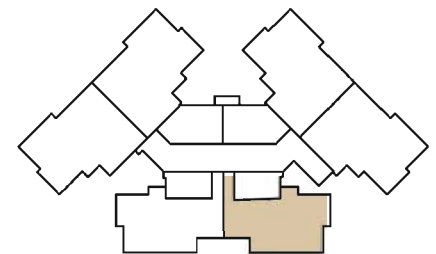

AREAS	DESCRIPTION	SQ.M.	SQ.FT.
1	RERA CARPET AREA	70.34	757.14

Interior Designer's Interpretation of Apartments

Disclaimer: All information is for Guidance only and subject to statutory approvals. Detailed information is available in the sales office.

The project has been registered Via MahaRERA Registration number: P51800018784

and is available on the website <https://maharera.mahaonline.gov.in/> under registered project.

2 BHK GRANDE FLAT NO. 1



LEGEND

ROOM NO.	DESCRIPTION	SIZES IN M.	SIZES IN FT.
1	FOYER 1	1.20 x 2.75	3' 11" x 9' 0"
2	LIVING	5.10 x 4.10	16' 9" x 13' 5"
3	PART DINING	0.65 x 1.95	2' 2" x 6' 5"
4	PASSAGE	1.20 x 0.90	3' 11" x 2' 11"
5	MASTER BEDROOM	3.20 x 3.65	10' 6" x 12' 0"
6	MASTER EN-SUITE	1.50 x 2.50	4' 11" x 8' 2"
7	BEDROOM	3.65 x 3.05	12' 0" x 10' 0"
7a	BEDROOM PART	0.95 x 0.90	3' 1" x 2' 11"
8	BATH	1.50 x 2.15	4' 11" x 7' 1"
9	POWDER TOILET	1.00 x 2.15	3' 3" x 7' 1"
10	KITCHEN	3.25 x 2.50	10' 8" x 8' 2"
11	UTILITY AREA	0.75 x 2.30	2' 6" x 7' 7"

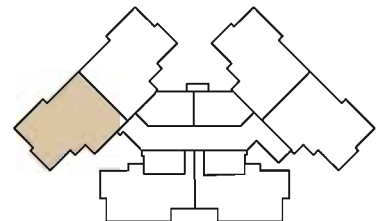

AREAS	DESCRIPTION	SQ.M.	SQ.FT.
1	RERA CARPET AREA	73.26	788.57

Interior Designer's Interpretation of Apartments

Disclaimer: All information is for Guidance only and subject to statutory approvals. Detailed information is available in the sales office.

The project has been registered Via MahaRERA Registration number: P51800018784

and is available on the website <https://maharera.mahaonline.gov.in/> under registered project.

JODI OPTION - 3 BHK



LEGEND

[illegible]

Interior Designer's Interpretation of Apartments
Disclaimer: All information is for Guidance only and subject to statutory approvals. Detailed information is available in the sales office.
The project has been registered Via MahaRERA Registration number: P51800018784
and is available on the website <https://maharera.mahaonline.gov.in/> under registered project.

JODI OPTION - 4 BHK



LEGEND

ROOM NO.	DESCRIPTION	SIZES IN M.	SIZES IN FT.
1	FOYER	2.40 x 2.50	7'10" x 8'2"
2	LIVING AND DINING AREA	10.35 x 4.10	33'11" x 13'5"
3a	PASSAGE	1.30 x 0.90	4'3" x 2'11"
3b	PASSAGE	0.65 x 1.95	22" x 6'5"
4	POWDER TOILET	1.00 x 2.15	3'3" x 7'1"
5	TOILET	1.50 x 2.15	4'11" x 7'1"
6	BEDROOM 1	3.20 x 3.65	10'6" x 12'0"
7	TOILET	1.50 x 2.50	4'11" x 8'2"
8	BEDROOM 2	3.65 x 3.05	12'0" x 10'0"
8a	PART BEDROOM 2	0.85 x 0.90	2'9" x 2'11"
9	KITCHEN	3.25 x 2.50	10'8" x 8'2"
9a	UTILITY	0.75 x 2.30	2'6" x 7'7"
10	STORE	1.40 x 1.05	4'7" x 3'5"

ROOM NO.	DESCRIPTION	SIZES IN M.	SIZES IN FT.
11	PASSAGE	1.40 x 1.50	4'7" x 4'11"
12	SERVANT'S ROOM	1.90 x 2.30	6'3" x 7'7"
13	TOILET	1.20 x 1.40	3'11" x 4'7"
13a	WASH BASIN AREA	1.15 x 0.80	3'9" x 2'7"
14	TOILET	1.95 x 2.15	6'5" x 7'1"
15	BEDROOM 3	3.65 x 3.05	12'0" x 10'0"
16	TOILET	1.50 x 2.50	4'11" x 8'2"
17	BEDROOM 4	3.20 x 3.65	10'6" x 11'12"
18	PASSAGE	1.30 x 0.90	4'3" x 2'11"

AREAS	DESCRIPTION	SQ.M.	SQ.FT.
1	RERA CARPET AREA	147.63	1589.09

Interior Designer's Interpretation of Apartments
Disclaimer: All information is for Guidance only and subject to statutory approvals. Detailed information is available in the sales office.
The project has been registered Via MahaRERA Registration number: P51800018784
and is available on the website <https://maharera.mahaonline.gov.in/> under registered project.



INFINITY EDGE SWIMMING POOL

AMENITIES THAT REDEFINE INDULGENCE



LANDSCAPED GARDEN WITH PERGOLA



JOGGING TRACK



BANQUET HALL



LIVING ROOM



MASTER BEDROOM



FULLY-EQUIPPED GYMNASIUM

ULTRA-LUXURIOUS 2 BED RESIDENCES

- 2 MASTER BEDROOMS WITH 2 EN-SUITE BATHROOMS & A POWDER BATHROOM*
- RESIDENCES WITH PANORAMAS OF THE CITY, AAREY & SANJAY GANDHI NATIONAL PARK
- VASTU COMPLIANT HOMES
- HOMES WITH AIR-CONDITIONING & FITTED KITCHEN
- BEST-IN-CLASS FITTINGS AND FIXTURES

LIFESTYLE*

- INFINITY EDGE SWIMMING POOL
- MEDITATION PAVILION & YOGA STUDIO
- GRAND BANQUET HALL
- PRIVATE MINI-THEATRE
- JOGGING TRACK
- PLAY ARENA & INDOOR GAMES ZONE
- WELL-EQUIPPED GYMNASIUM

PERFECTLY CONNECTED LOCATION

- PROPOSED GOREGAON-MULUND LINK ROAD
- NESCO IT PARK - 5.3 KMS | 15 MINS
- NIRLON KNOWLEDGE PARK - 5.3 KMS | 15 MINS
- UPCOMING DINDOSHI METRO STATION - 1.5 KMS | 5 MINS
- OBEROI MALL - 5 MINS • WESTIN HOTEL - 7 MINS
- MUMBAI EXHIBITION CENTRE - 5 KMS | 13 MINS
- GOKULDHAM HIGH SCHOOL & JR. COLLEGE & MEDICAL CENTRE - 1.2 KMS | 5 MINS

Artist's Impressions

*Subject to statutory approvals



MANAS: +91 98331 08945 | SIDDHESH: +91 99308 09109

Site Address: Divum, Pimpripada Road, Near Swapnalok Tower, Adjacent to Riddhi Gardens, Off Film City Road, Mumbai- 400 097 | **Email:** divum@dynamixgroup.co.in

Strategic Partner

ANAROCK
RESIDENTIAL

MahaRERA Reg. No. A51900000108
maharera.mahaonline.gov.in



MahaRera No. P51800018784
www.maharera.mahaonline.gov.in

Divum Disclaimer: The information provided in this advertisement, including all pictures, images, plans, drawings, amenities, dimensions, elevations, illustrations, facilities, features, specifications, other information, etc. mentioned are indicative of the kind of development that is proposed and are subject to change and approval from the competent authorities. Pictures, visuals, perspective views of the building, model, furniture and maps are as per architectural drawings and the same shall be subject to change and shall be constructed subject to approvals of competent authorities and shall be in compliance of RERA Acts and Rules and Regulations. Furniture, Fixtures and Furnishings shown in the show flat are only for representation for promotional purposes and shall not be provided in the actual flat.